

**Peru** - Peru Amazon Extension | Inkaterra Reserva Amazonica

Trip Code

PETSRA4

Departure

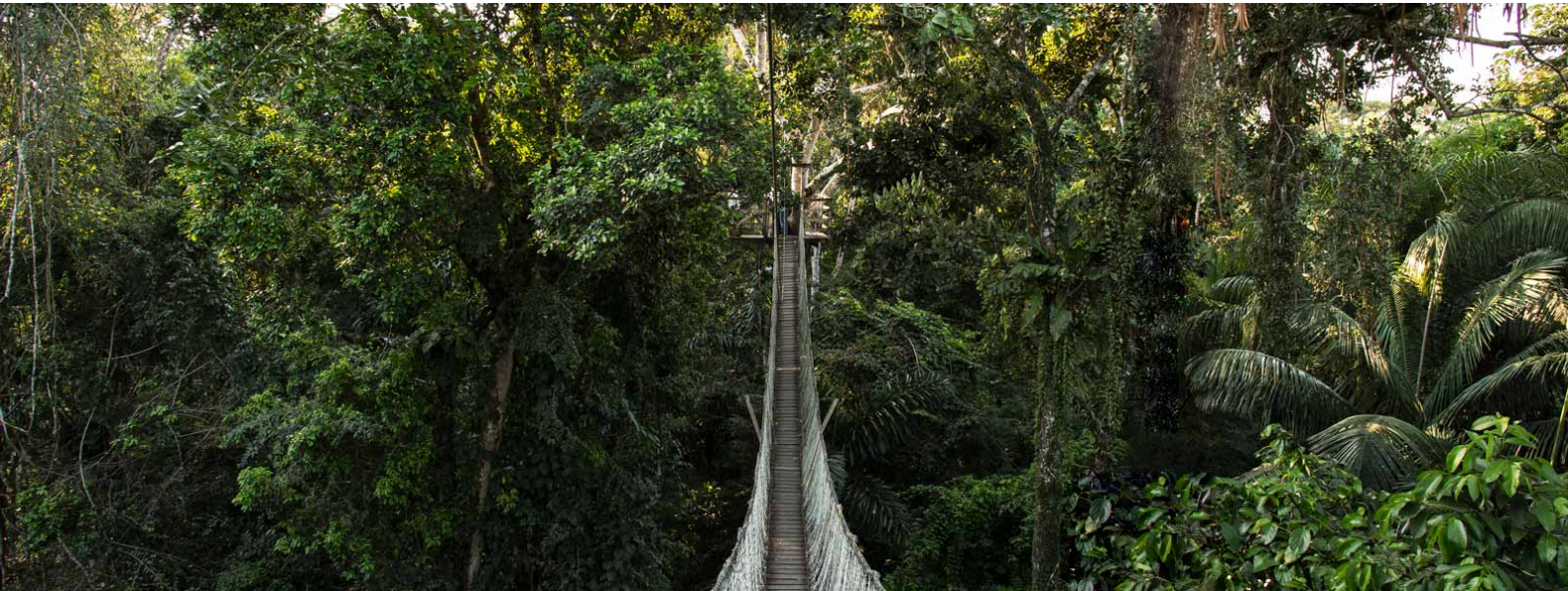

## Introduction

**Experience the Amazon's extraordinary flora and fauna while unwinding in one of the most luxurious Amazon lodges.**

Climb the banks of the meandering Madre de Dios River, and enter another world. Wake to a symphony of tropical birdsong; end your days by lantern light, falling asleep to the gentle night noise of the Amazon rainforest. Exotic, yet accessible, Reserva Amazonica Lodge is situated in a private reserve, surrounded by a vast jungle canopy.

Please note that this is a suggested itinerary, you can choose your own rainforest adventure! Inkaterra Reserva Amazonica offers more than a dozen excursions. An interpreter meets with each guest upon arrival, shaping an ideal itinerary based on individual interests, desired activity levels, weather conditions, and length of stay.

**On this all-encompassing personalised itinerary, Chimu will provide travel logistics for your travel party for the duration of your journey, plus expert guides for all the major sightseeing as per itinerary. Each night you will stay in superior accommodation, handpicked by our experienced team for their creature comforts, convenient locations, and impeccable service.**

For another exceptional Amazon experience check out the [Refugio Amazonas Extension](#) or [Tambopata Research Centre Extension](#).

## Itinerary

## Peru - Peru Amazon Extension | Inkaterra Reserva Amazonica

Trip Code

PETSRA4

Departure

Daily Arrive Inkaterra Reserva Amazonica

Duration

4 Days

Locations

Peru Amazon

Peru Amazon

Peru Amazon

Peru Amazon

Peru Amazon

Peru Amazon

Peru Amazon

Peru Amazon

Peru Amazon

Peru Amazon

Peru Amazon

Peru Amazon

Peru Amazon

Peru Amazon

Peru Amazon

Peru Amazon

Peru Amazon

Peru Amazon

Peru Amazon

Peru Amazon

Peru Amazon

Peru Amazon

Peru Amazon

Peru Amazon

Peru Amazon

Peru Amazon

Peru Amazon

Peru Amazon

Peru Amazon

Peru Amazon

Peru Amazon

Peru Amazon

Peru Amazon

Peru Amazon

Peru Amazon

Peru Amazon

Peru Amazon

Peru Amazon

Peru Amazon

Peru Amazon

Peru Amazon

Peru Amazon

Peru Amazon

Peru Amazon

Peru Amazon

Peru Amazon

Peru Amazon

Peru Amazon

Peru Amazon

Peru Amazon

Peru Amazon

Peru Amazon

Peru Amazon

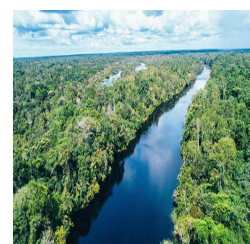

## Peru - Peru Amazon Extension | Inkaterra Reserva Amazonica

Trip Code

PETSRA4

Departure

Daily

Duration

DAY 2: Amazon activities

4 Days

Locations

As the sun rises and the jungle awakens, you have the option to join in with an early morning exploration. Enjoy a buffet breakfast from 05:30 before embarking on a visit to Lake Sandoval, a tranquil ox-bow lake nestled in the Tambopata National Reserve. The journey to the lake is an adventure in itself, a picturesque walk through sun-dappled rainforest trails followed by a peaceful dug-out canoe ride down a stream. Once you reach the lake, you'll be surrounded by picturesque palms and have the opportunity to spot many species of birds, as well as endangered creatures such as the giant river otter, red howler monkeys, red-bellied macaws, anacondas, side-neck turtles, and black caimans. Return to the Inkaterra Reserva Amazonica for lunch before continuing your exploration in the afternoon. We highly recommend taking on the Inkaterra Canopy Walkway, a 344-meter (1,135-foot) system of seven ecologically constructed hanging suspension bridges and eight treetop observation platforms above the forest floor. Admire the breathtaking view of the rainforest and its inhabitants, including toucans, woodpeckers, trogons, monkeys, and three-toed sloths. Once you return to the lodge, you can choose to unwind with a daily nature presentation in the Eco Centre or indulge in a spa treatment (additional cost applies). A-la-carte dinner is served from 19:00.



## Peru - Peru Amazon Extension | Inkaterra Reserva Amazonica

Trip Code

PETSRA4

Departure

Daily Amazon activities

Duration

Embark on a 25-minute boat ride to Gamitana Farm and Creek, where you will witness some of the rainforest's wonders.

Locations

The Amazon is an incredible source of exotic fruits and vegetables, many with healing properties that support the local communities. At Gamitana model farm, surrounded by the sights, sounds and aromas of the Amazon, you will witness how a variety of produce is grown by the local farmers and get to taste some seasonal forest fruits. Then, follow a dense jungle trail under the canopy to reach Gamitana Creek, a dark and winding waterway teeming with an array of flora and fauna. Piranhas, caimans, turtles and birds can all be found hiding in its murky waters and riverbanks. Upon returning to Inkaterra Reserva Amazonica, enjoy a delicious lunch before embarking on a relaxing 30-minute canoe trip to search for turtles, sun grebes, nightjars and herons. As the sun sets and darkness falls, venture out for the Rainforest by Night excursion through Inkaterra's Ecological Reserve. Equipped with flashlights, your senses will be heightened as you duck under tree boughs and encounter animal activity, spotting species that only emerge with the veil of nightfall. Accompanied by your Inkaterra Explorer Guide, you will discover the movements and sounds of the nocturnal forest.

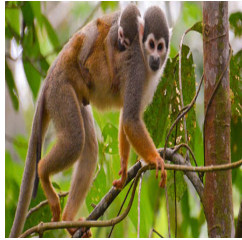

## Peru - Peru Amazon Extension | Inkaterra Reserva Amazonica

Trip Code

PETSRA4

Departure

Daily Departure from Inkaterra Reserva

Amazonica

Duration

4 Days

With a staggering roster of wildlife found in

location Inkaterra Reserva Amazonica -

540 bird species have been inventoried in

the grounds of the lodge - enjoy your last

morning in this natural wonderland as

parakeets chatter away in the trees and

agouti mammals scurry between the

cabañas. Check-out is at 10:00; depending

on your departure flight time lunch can also

be arranged today (additional cost applies).

Embark your ready-waiting boat for the 45-

minute return trip along the snaking Madre

de Dios River until arriving at the airport.

Please note: The Peruvian Amazon is a very

remote region. Cruise and lodge operators

design transfer schedules to align with

specific incoming and departing flights to

maximise their operations. Frequent flight

schedule changes can also complicate

matters. We strongly advise consulting with

your booking agent prior to confirming your

flights to avoid any potential long delays

and/or missed connections. \*Please note

that the above description is a suggested

itinerary. Activities and excursions can be

chosen on an à la carte basis on arrival at

the lodge and are subject to change

depending on weather conditions at the

time of your visit, until arriving at the

airport.

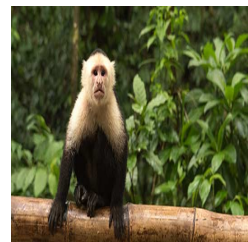

### Inclusions & Details

Accommodation

Jungle Lodge

## Peru - Peru Amazon Extension | Inkaterra Reserva Amazonica

Trip Code

PETSRA4

Departure

Daily

Duration

4 Days

Locations

Peru, Amazon



### INCLUSIONS

Round trip transportation by land and river (airport/lodge/airport) when arriving on specific flights

Welcome drink

Welcome gift

Personalised welcome

Buffet breakfast, a la carte lunch and dinner while at lodge

Bottled water in room

Tea time

Cocktail hour

English-Spanish Inkaterra Explorer Guide service

Included excursions a la carte

Entrance fees to Lake Sandoval

Inclusions

### EXCLUSIONS

Spa treatments

Optional activities

International & internal flights not indicated

Visa and reciprocity fees (if applicable)

Airport tax (if applicable)

Travel insurance

Beverages other than specified

Personal expenses

Gratuities for tour guides/drivers/lodge staff

Any items not mentioned as included

Difficulty Rating

2 (Light Adventure - Average Fitness Required)

Single Surcharge

A single supplement surcharge applies and is subject to availability. Please [contact us](#) for more information.

Prices are based on per person, twin share.

Prices are correct at time of publishing but are subject to change at any time.

All entrance fees are subject to change without prior notice.

Notes

**PLEASE NOTE:** Guests are allowed to bring only one carry-on of a maximum of 10kg per person; All other luggage must be left in storage at the port. Please re-arrange your luggage in advance. If guests wish to bring additional luggage to the lodge, a fee of USD\$35 per suitcase will apply.

Price Dependent upon Currency fluctuation, seasonality, and availability at time of booking.

Sustainability